

PLAN OF SURVEY OF
PART OF NORTH HALF LOT 8, CONCESSION 4
GEOGRAPHIC TOWNSHIP OF HARLEY
MUNICIPALITY OF THE TOWNSHIP OF HARLEY
DISTRICT OF TIMISKAMING

SCALE : 1 INCH = 100 FEET
P.A. BLACKBURN, O.L.S.

PART 3, PLAN 54R-1463

LOT 8, CONCESSION 5

TRAVELLED ROAD
(known locally as DEVELOPMENT ROAD)
REVERTED BY ORDER-IN-COUNCIL EFFECTIVE JUNE 16, 1941.
VIDE PLAN L75301 (MTO FILE A-53-4)

PART	LOT	CONCESSION	PIN	AREA
1				5.67 Ac.
2				5.09 Ac.
3				5.10 Ac.
4				1.78 Ac.
5				1.72 Ac.
6				1.82 Ac.
7				2.83 Ac.
8				1.56 Ac.
9				1.12 Ac.
10				0.92 Ac.
11				0.16 Ac.

I REQUIRE THIS PLAN TO BE DEPOSITED UNDER THE LAND TILES ACT.
DATE: April 5th 2011.
P.A. BLACKBURN
ONTARIO LAND SURVEYOR

PLAN 54R-5522
RECEIVED AND DEPOSITED
DATE: April 11, 2011
C. Dickinson
ASST. DEPUTY LAND REGISTRAR
DIVISION OF TIMISKAMING.

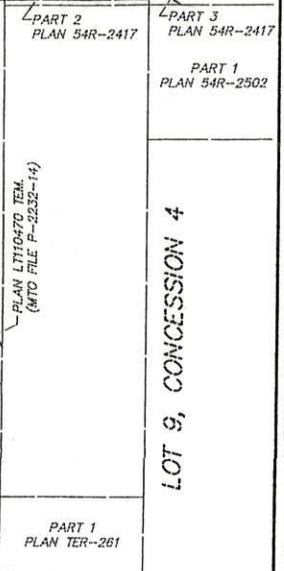

UNIT NOTE
DISTANCES SHOWN ON THIS PLAN ARE IN FEET AND CAN BE CONVERTED TO METRES BY MULTIPLYING BY 0.3048.

LEGEND
NOTES - DENOTES LEGAL SURVEY FIELD NOTES BY P.A. BLACKBURN LIMITED O.L.S. FILE 2810
PLAN - DENOTES DEPOSITED PLAN 54R-5481
PT - DENOTES PLAN 10-181 (MTO FILE P-2232-24)
PS - DENOTES H. SUTCLIFFE LIMITED, O.L.S.
SRD - DENOTES SUTCLIFFE ROOY QUEENSL INC., O.L.S.
1104 - DENOTES P.A. BLACKBURN LIMITED, O.L.S.
1334 - DENOTES JAMES E. WALKER, O.L.S.
MTO - DENOTES MINISTRY OF TRANSPORTATION, ONTARIO
■ - DENOTES MONUMENT ORIGINATING FROM PRIOR LEGAL SURVEY
□ - DENOTES MONUMENT ORIGINATING FROM CURRENT SURVEY

BEARING NOTE
BEARINGS ARE ASTRONOMIC AND ARE REFERRED TO THAT PART OF THE WEST LIMIT OF THE NORTH HALF OF LOT 8, CONCESSION 4, SHOWN ON DEPOSITED PLAN 54R-5481 HAVING A BEARING OF N079°40'E.

SURVEYOR'S CERTIFICATE
I CERTIFY THAT:
1. THIS SURVEY AND PLAN ARE CORRECT AND IN ACCORDANCE WITH THE SURVEYORS ACT, THE SURVEYORS ACT AND THE LAND TILES ACT AND THE REGULATIONS MADE UNDER THEM;
2. THE SURVEY WAS COMPLETED ON THE 9th DAY OF FEBRUARY, 2011.